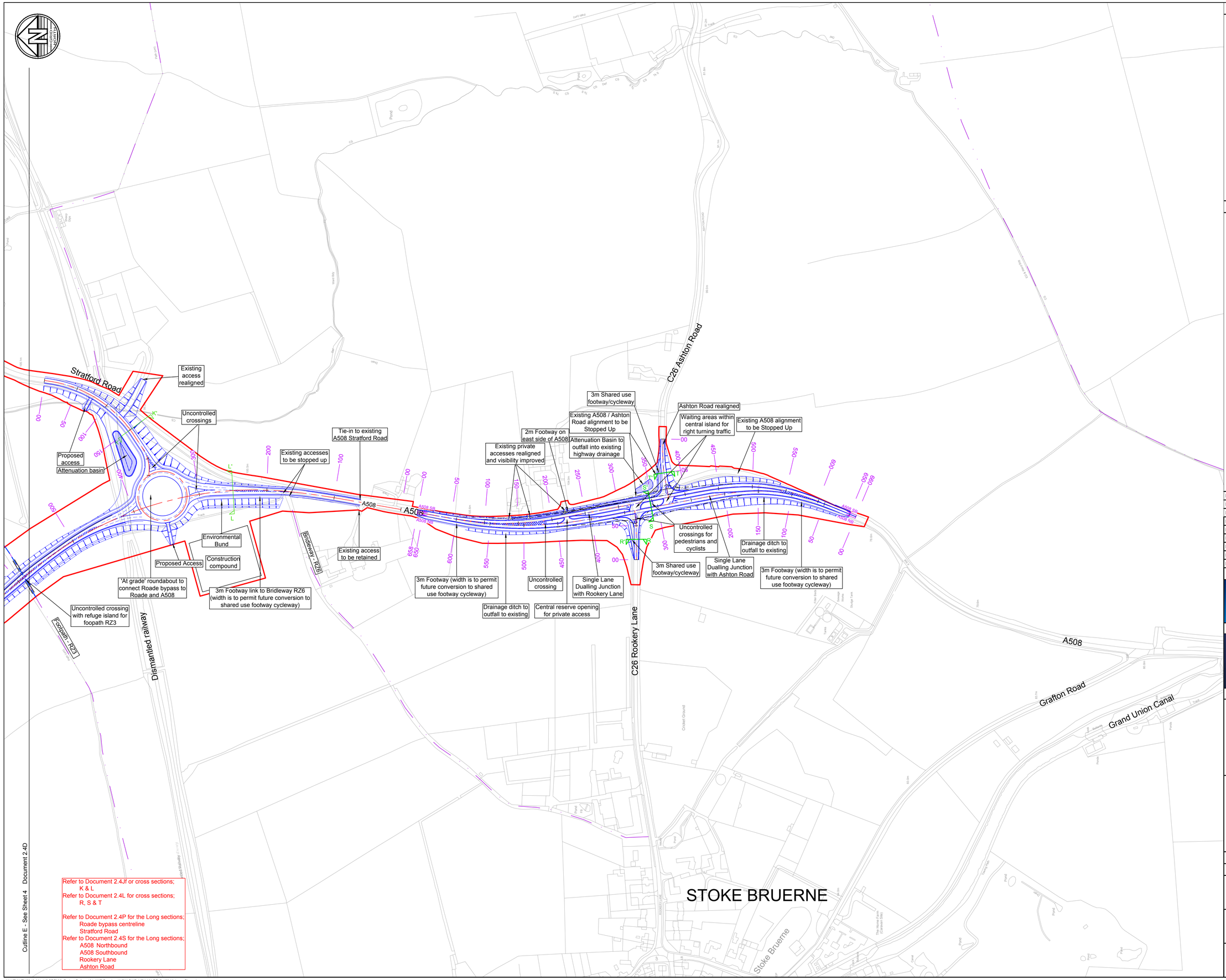

Refer to Document 2.4J or cross sections;
K & L
Refer to Document 2.4L for cross sections;
R, S & T

Refer to Document 2.4P for the Long sections;
Roade bypass centreline
Stratford Road
Refer to Document 2.4S for the Long sections;
A508 Northbound
A508 Southbound
Rookery Lane
Ashton Road

Notes

1. All dimensions are in metres unless stated otherwise.
2. General arrangement plans Document 2.4 to Document 2.4F are to be used as a location reference for each highway centreline which is then shown in longsection on the longsection drawings.
3. The height of proposed bridges / embankments and the depth of proposed cuttings are indicative subject to the limits of deviation referred to in the order.
4. All structure positions and sizes shown are indicative.
5. All culvert positions and sizes shown are indicative.
6. The proposed works including their specific alignment will be subject to detailed design within the limits of deviation identified on the works plans.
7. Horizontal and vertical deviation of the highway alignments are permitted in accordance with Article 4 of the Development Consent Order.

Legend

- Order Limits
- All blue markings denotes Highway Works
- Cross Sections - see table for references
- Noise Fence
- Structure
- Drainage Feature
- Alignment string label
- Alignment chainage
- Public right of way outside order limits

THE LEGEND IS IDENTICAL ON ALL SHEETS OF THE HIGHWAY PLANS AND THEREFORE NOT ALL ITEMS DETAILED IN THE LEGEND ARE REPRESENTED ON EACH SHEET

0 50 100 150 200

SCALE: METRES

This plan shows Works No. 14 and part of Works No. 13

Rev	Date	Details of issue / revision	Drw	Rev
P8	27.04.18	Issued for Submission	PG	SRH
P7	29.03.18	Scheme review	PG	SRH
P6	16.03.18	Scheme review	PG	SRH
P5	16.02.18	Updated Viewports & layout	GDJ	SRH
P4	29.01.18	Minor amendments to layout	PG	SRH
P3	16.11.17	Junction layout revised to single lane dualling	PG	SRH
P2	02.10.17	Issued for Stage 2 Consultation	GDJ	SRH
P1	28.09.17	Preliminary Issue	GDJ	SRH

ISSUES & REVISIONS

ROXHILL

NORTHAMPTON GATEWAY
STRATEGIC RAIL FREIGHT INTERCHANGE

THE NORTHAMPTON GATEWAY RAIL FREIGHT INTERCHANGE ORDER 201X

Drawing Title

HIGHWAY PLANS GENERAL ARRANGEMENT SHEET 5 OF 6

Scale	1:2,500	Drawn	G.Jones
Size	A1	Reviewed	S. Hilditch

Regulation: 5(2) (o)

Document: 2.4E

Drawing Status: SUBMISSION

Drawing No.: NGW-BWB-HGN-05-DR-C-105

Revision: P8

Y:\NTHNTH2315_M1 J15 SRFI\02. Project Delivery\01. WIP\Drawings\NGW-BWB-HGN-XX-DR-C-100 Highway Plans.dwg